

Legend

- Order Limits
- Scoped In Links
- Scoped In Links 200m Buffer
- NO₂ Concentration Change (µg/m³)**
 - >4.0 Improvement
 - 1.0 - 4.0
 - 0.4 - 1.0
 - 0.0 - 0.4
 - No Change
 - 0.0 - 0.4
 - 0.4 - 1.0
 - 1.0 - 4.0
 - >4.0 Deterioration

Infrastructure Planning (Applications: Prescribed Forms and Procedure) Regulations 2009 - Regulation 5(2)(a)

REV	DATE	BY	DESCRIPTION	CHK	APP
02	20/04/2020	LFS	EFT Update	SB	MM
01	12/11/2019	LFS	FIRST ISSUE	SB	MM

DRAWING STATUS: FINAL



WSP House, 70 Chancery Lane, London, WC2A 1AF, UK,
T+ 44 (0) 2020 7314 5000
wsp.com

CLIENT:



PROJECT:

AQUIND Interconnector

TITLE:

Air Quality Chapter 23
Figure 23.7 Traffic Diversion DS1 Scenario
NO₂ Concentration Changes Verification
Zone 1 Sheet 1 of 6

SCALE AT A1: 1:9,000	CHECKED: SB	APPROVED: MM
PROJECT NO: EN020022	DESIGNED: LFS	DRAWN: LFS
	DATE: 20/04/2020	
DRAWING NO: EN020022 - ES - 23.7 Sheet 1		REV NO: 02

© WSP UK Ltd

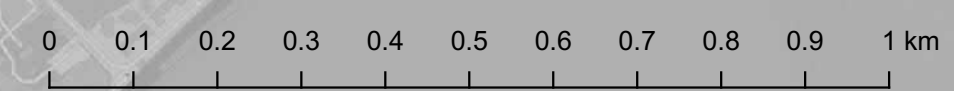

Reproduced from Ordnance Survey digital map data © Crown copyright 2019. All rights reserved. Licence number 0100019123.
© Crown copyright material is reproduced with the permission of Land Registry under delegated authority from the Controller of HMSO. This material was last updated in 2019 and may not be copied, distributed, sold or published without the formal permission of Land Registry. Only an official copy of a title plan or register obtained from the Land Registry may be used for legal or other official purposes.
May contain public sector information licensed under the Open Government Licence v 3.0.
© OpenStreetMap contributors

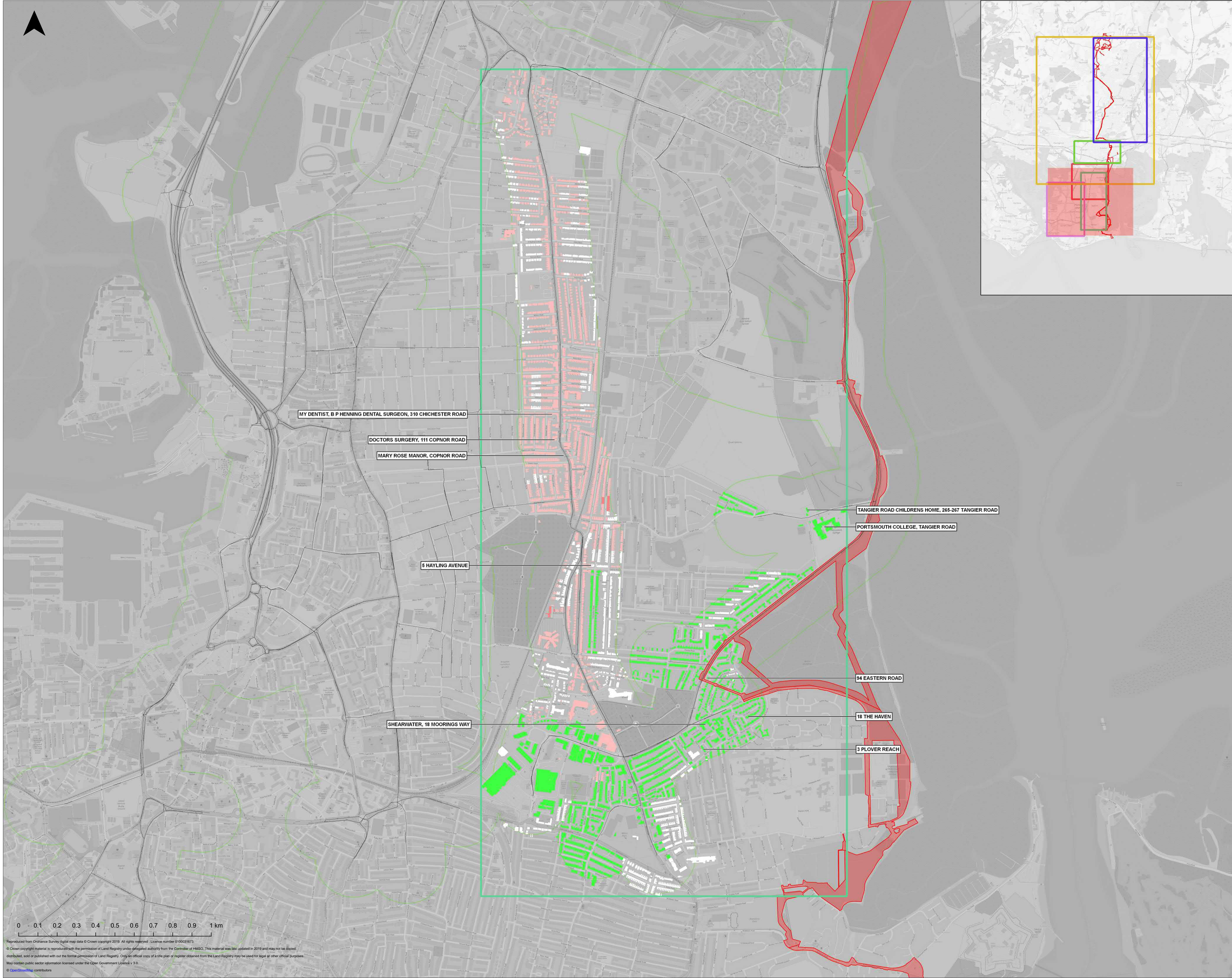

Legend

- Order Limits
- Scoped In Links
- Scoped In Links 200m Buffer

NO₂ Concentration Change (µg/m³)

- >4.0 Improvement
- 1.0 - 4.0
- 0.4 - 1.0
- 0.0 - 0.4
- No Change
- 0.0 - 0.4
- 0.4 - 1.0
- 1.0 - 4.0
- >4.0 Deterioration

MY DENTIST, B P HENNING DENTAL SURGEON, 310 CHICHESTER ROAD

DOCTORS SURGERY, 111 COPNOR ROAD

MARY ROSE MANOR, COPNOR ROAD

5 HAYLING AVENUE

SHEARWATER, 18 MOORINGS WAY

TANGIER ROAD CHILDRENS HOME, 265-267 TANGIER ROAD

PORTSMOUTH COLLEGE, TANGIER ROAD

94 EASTERN ROAD

18 THE HAVEN

3 PLOVER REACH

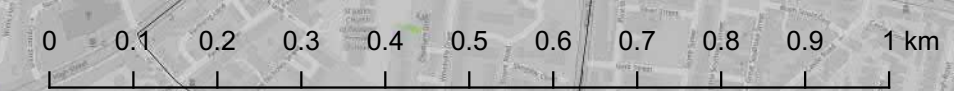

Reproduced from Ordnance Survey digital map data © Crown copyright 2019. All rights reserved. Licence number 0100029673. © Crown copyright material is reproduced with the permission of Land Registry under delegated authority from the Controller of HMSO. This material was last updated in 2019 and may not be correct, distributed, sold or published with out the formal permission of Land Registry. Only an official copy of a title plan or register obtained from the Land Registry may be used for legal or other official purposes. May contain public sector information licensed under the Open Government Licence v 3.0. © OpenStreetMap contributors

Infrastructure Planning (Applications: Prescribed Forms and Procedure) Regulations 2009 - Regulation 5(2)(a)

REV	DATE	BY	DESCRIPTION	CHK	APP
02	20/04/2020	LFS	EFT Update	SB	MM
01	12/11/2019	LFS	FIRST ISSUE	SB	MM

DRAWING STATUS: FINAL



WSP House, 70 Chancery Lane, London, WC2A 1AF, UK.
T+ 44 (0) 20 7314 5000
wsp.com

CLIENT:



PROJECT: AQUIND Interconnector

TITLE: Air Quality Chapter 23
Figure 23.7 Traffic Diversion DS1 Scenario
NO₂ Concentration Changes Verification
Zone 2 Sheet 2 of 6

SCALE AT A1: 1:9,000
CHECKED: SB
APPROVED: MM

PROJECT NO: EN020022
DESIGNED: LFS
DRAWN: LFS
DATE: 20/04/2020

DRAWING NO: EN020022 - ES - 23.7 Sheet 2
REV NO: 02

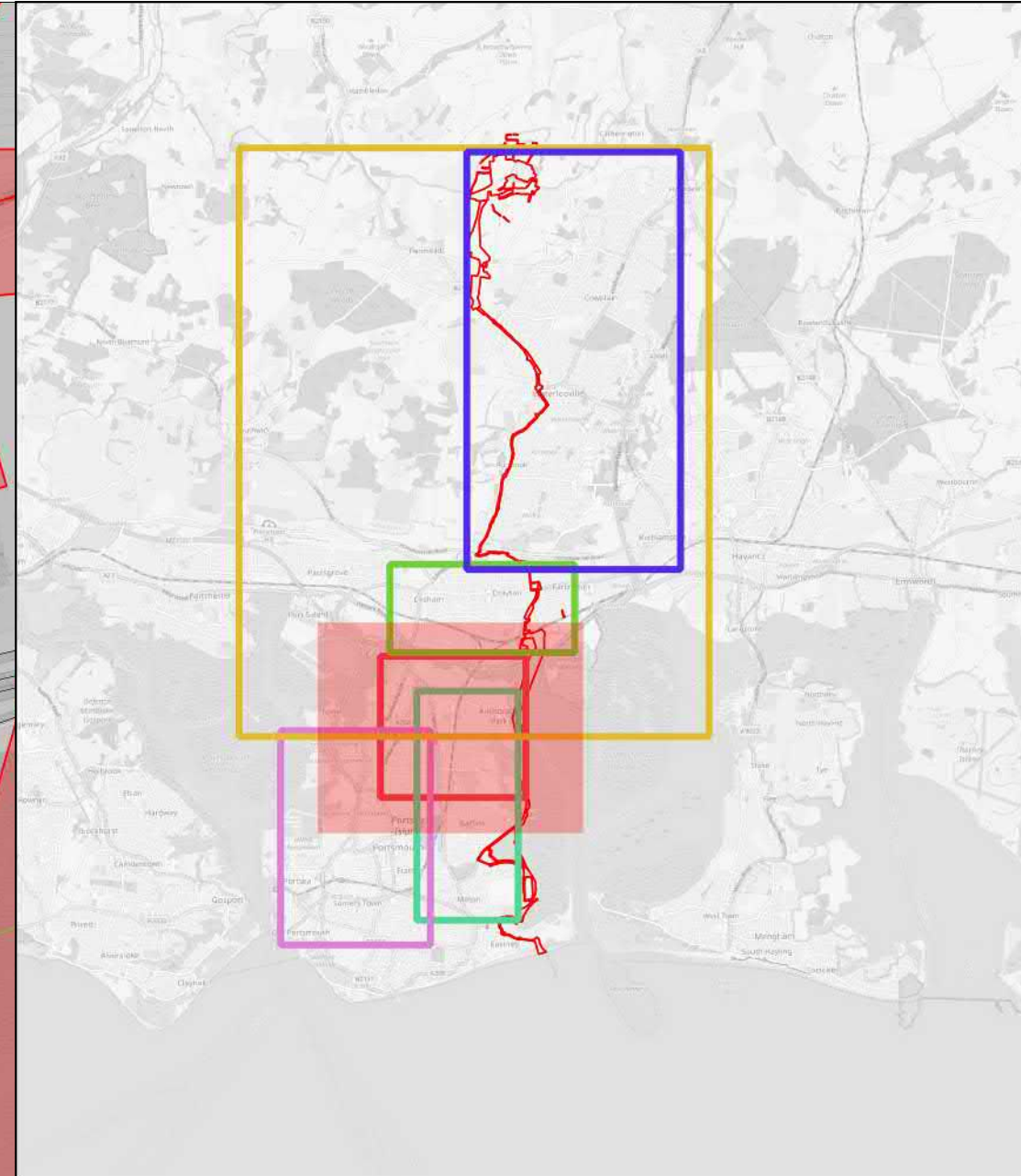
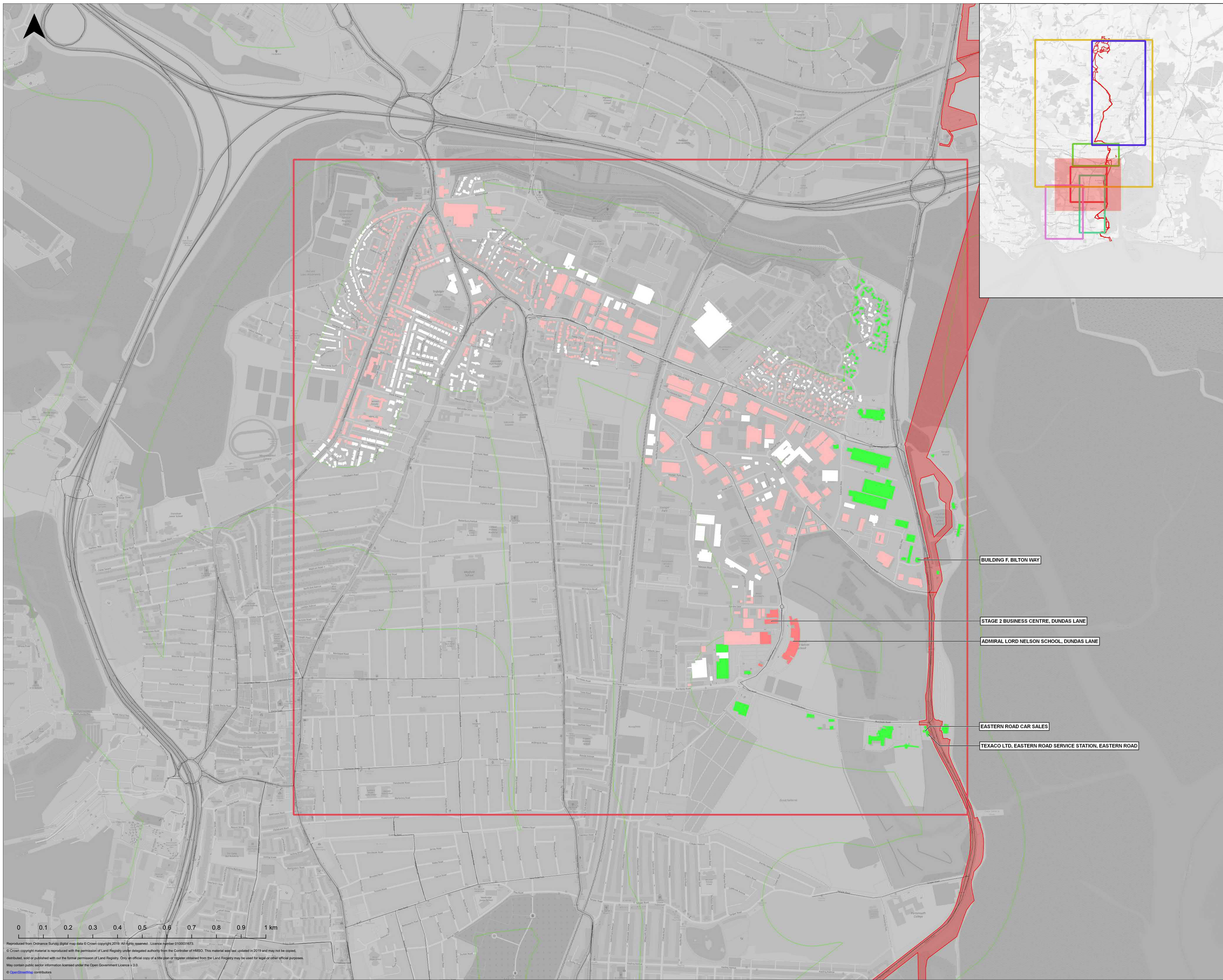

Legend

- Order Limits
- Scoped In Links
- Scoped In Links 200m Buffer
- NO₂ Concentration Change (µg/m³)**
- >4.0 Improvement
- 1.0 - 4.0
- 0.4 - 1.0
- 0.0 - 0.4
- No Change
- 0.0 - 0.4
- 0.4 - 1.0
- 1.0 - 4.0
- >4.0 Deterioration

- BUILDING F, BILTON WAY
- STAGE 2 BUSINESS CENTRE, DUNDAS LANE
- ADMIRAL LORD NELSON SCHOOL, DUNDAS LANE
- EASTERN ROAD CAR SALES
- TEXACO LTD, EASTERN ROAD SERVICE STATION, EASTERN ROAD

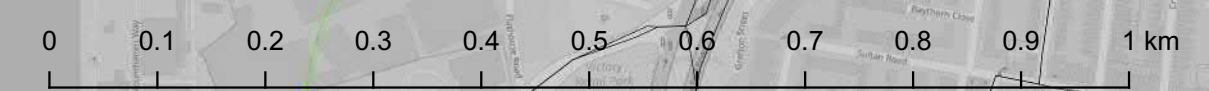

Reproduced from Ordnance Survey digital map data © Crown copyright 2019. All rights reserved. Licence number 0100010123.
 © Crown copyright material is reproduced with the permission of Land Registry under delegated authority from the Controller of HMSO. This material may not be updated in 2019 and may not be copied, distributed, sold or published without the formal permission of Land Registry. Only an official copy of a plan or register obtained from the Land Registry may be used for legal or other official purposes.
 May contain public sector information licensed under the Open Government Licence v 3.0.
 © OpenStreetMap contributors

Infrastructure Planning (Applications: Prescribed Forms and Procedure) Regulations 2009 - Regulation 5(2)(a)

Q2	20/04/2020	LFS	EFT Update	SB	MM
01	12/11/2019	LFS	FIRST ISSUE	SB	MM
REV	DATE	BY	DESCRIPTION	CHK	APP

DRAWING STATUS: FINAL

WSP House, 70 Chancery Lane, London, WC2A 1AF, UK,
 T+ 44 (0) 20 7314 5000
 wsp.com

CLIENT:

PROJECT: AQUIND Interconnector

TITLE: Air Quality Chapter 23
 Figure 23.7 Traffic Diversion DS1 Scenario
 NO₂ Concentration Changes Verification
 Zone 3 Sheet 3 of 6

SCALE AT A1: 1:7,000	CHECKED: SB	APPROVED: MM
-------------------------	----------------	-----------------

PROJECT NO: EN020022	DESIGNED: LFS	DRAWN: LFS	DATE: 20/04/2020
-------------------------	------------------	---------------	---------------------

DRAWING NO: EN020022 - ES - 23.7 Sheet 3	REV NO: 02
---	---------------

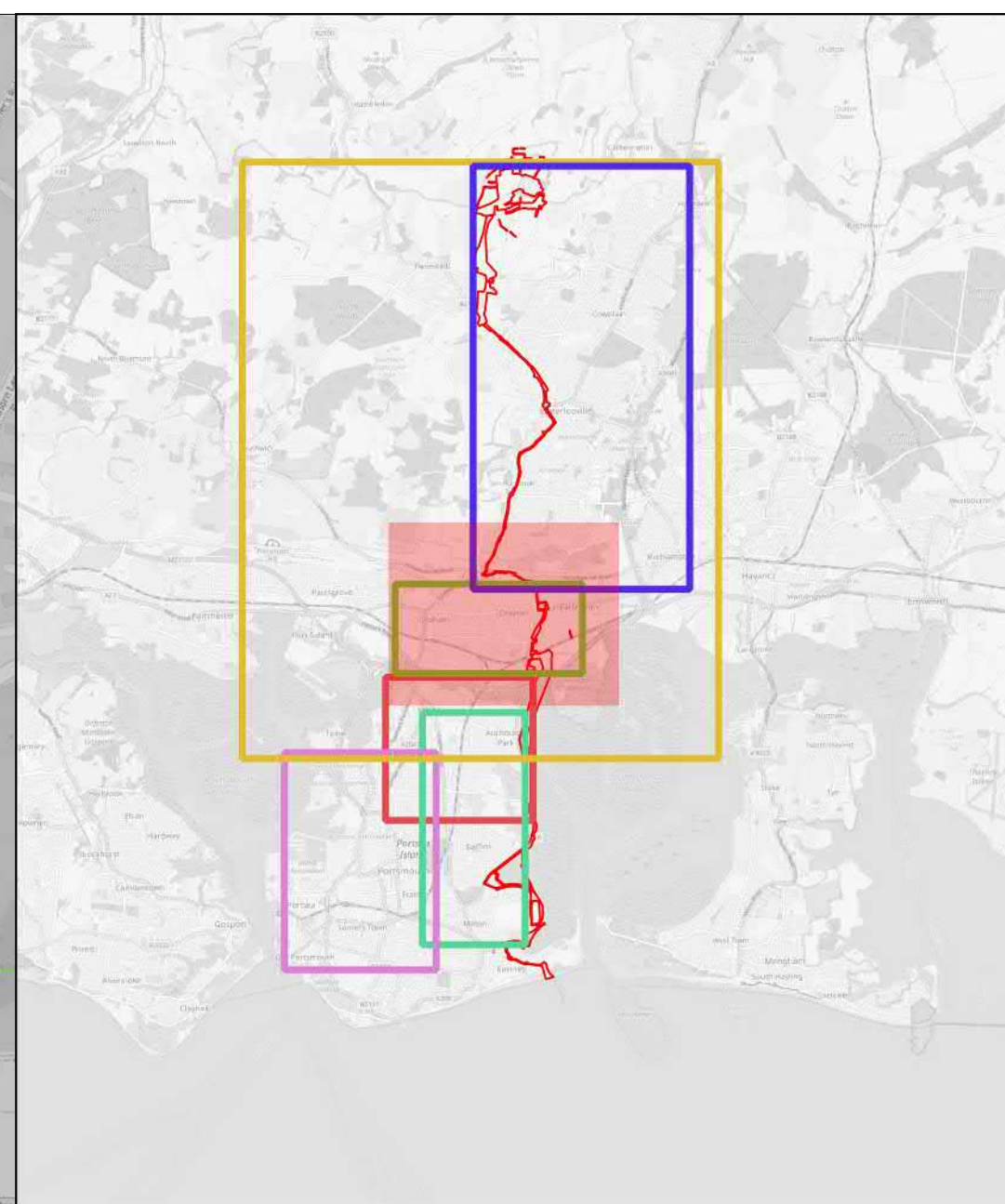
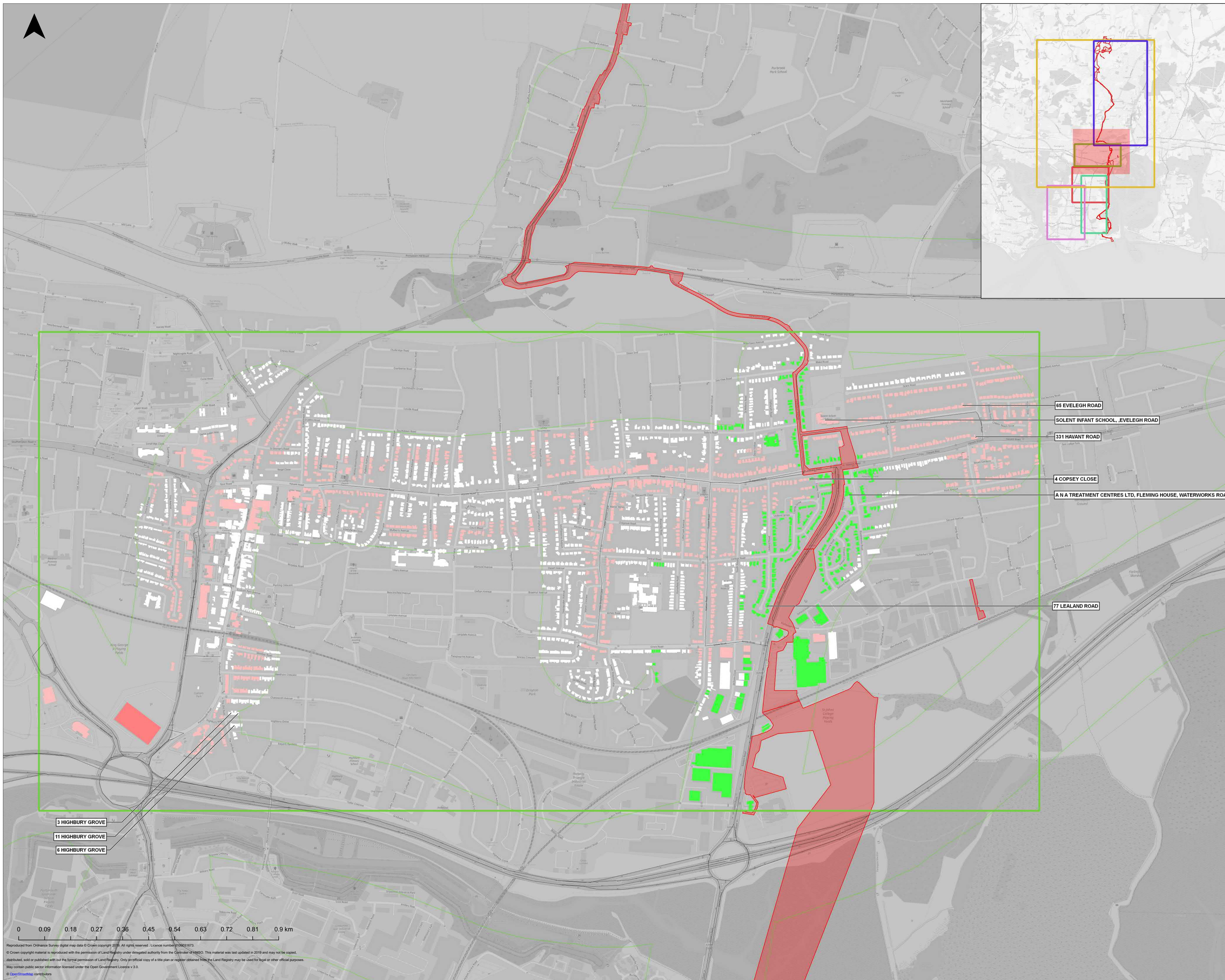

Legend

- Order Limits
- Scoped In Links
- Scoped In Links 200m Buffer
- NO₂ Concentration Change (µg/m³)**
- >4.0 Improvement
- 1.0 - 4.0
- 0.4 - 1.0
- 0.0 - 0.4
- No Change
- 0.0 - 0.4
- 0.4 - 1.0
- 1.0 - 4.0
- >4.0 Deterioration

3 HIGHBURY GROVE
11 HIGHBURY GROVE
6 HIGHBURY GROVE

65 EVELEGH ROAD
SOLENT INFANT SCHOOL, EVELEGH ROAD
331 HAVANT ROAD
4 COPSEY CLOSE
A N A TREATMENT CENTRES LTD, FLEMING HOUSE, WATERWORKS ROAD
77 LEALAND ROAD



Reproduced from Ordnance Survey digital map data © Crown copyright 2019. All rights reserved. Licence number: 100021673.
© Crown copyright material is reproduced with the permission of Land Registry under delegated authority from the Controller of HMSO. This material was last updated in 2019 and may not be copied, distributed, sold or published with out the formal permission of Land Registry. Only an official copy of a title plan or register obtained from the Land Registry may be used for legal or other official purposes.
May contain public sector information licensed under the Open Government Licence v 3.0.
© OpenStreetMap contributors

Infrastructure Planning (Applications: Prescribed Forms and Procedure) Regulations 2009 - Regulation 5(2)(a)

REV	DATE	BY	DESCRIPTION	CHK	APP
02	20/04/2020	LFS	EFT Update	SB	MM
01	12/11/2019	LFS	FIRST ISSUE	SB	MM

DRAWING STATUS: FINAL

WSP House, 70 Chancery Lane, London, WC2A 1AF, UK,
T+ 44 (0) 2020 7314 5000
wsp.com

CLIENT:

PROJECT: AQUIND Interconnector

TITLE: Air Quality Chapter 23
Figure 23.7 Traffic Diversion DS1 Scenario
NO₂ Concentration Changes Verification
Zone 4 Sheet 4 of 6

SCALE AT A1: 1:6,000	CHECKED: SB	APPROVED: MM
-------------------------	----------------	-----------------

PROJECT NO: EN020022	DESIGNED: LFS	DRAWN: LFS	DATE: 20/04/2020
-------------------------	------------------	---------------	---------------------

DRAWING NO: EN020022 - ES - 23.7 Sheet 4	REV NO: 02
---	---------------

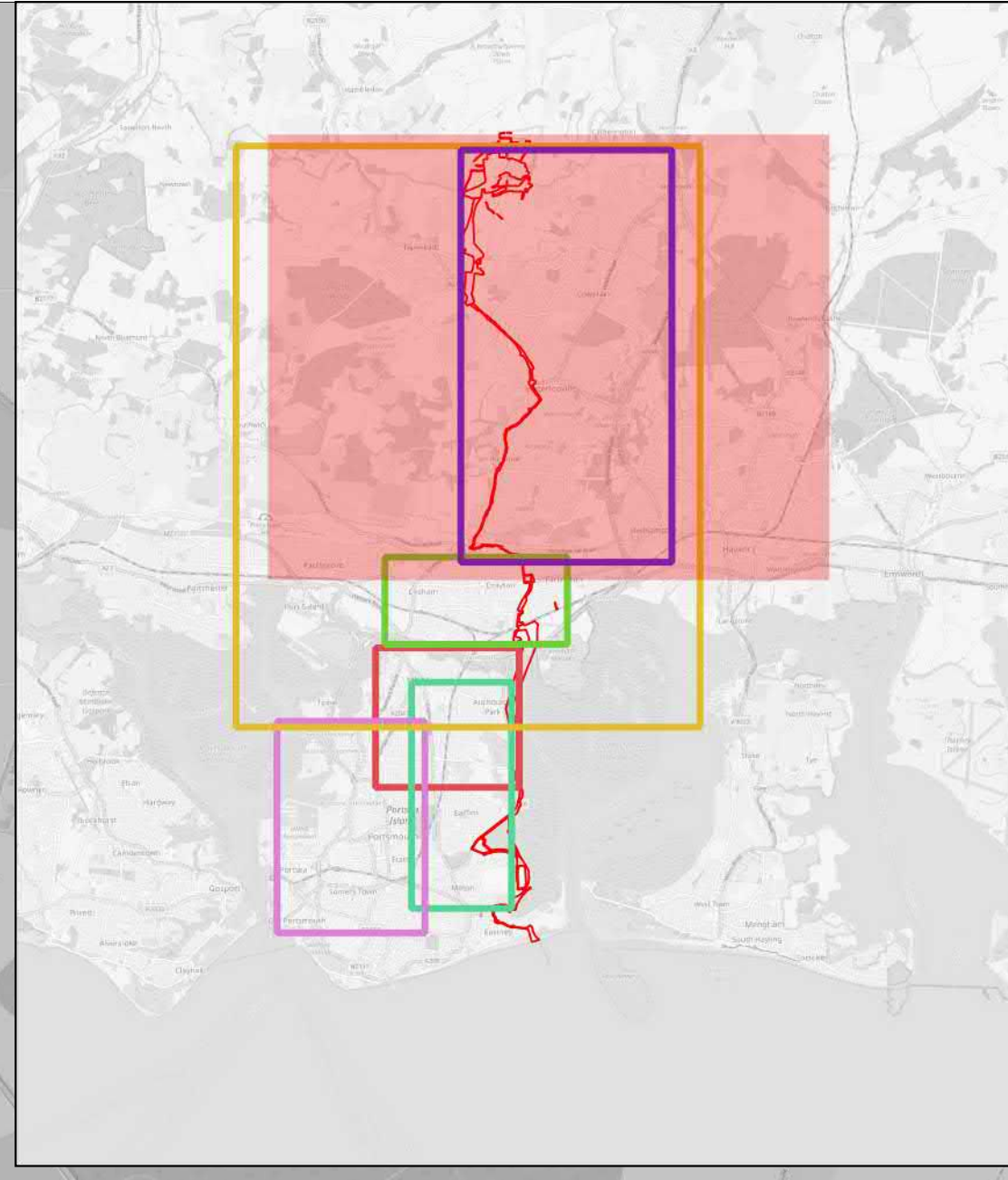
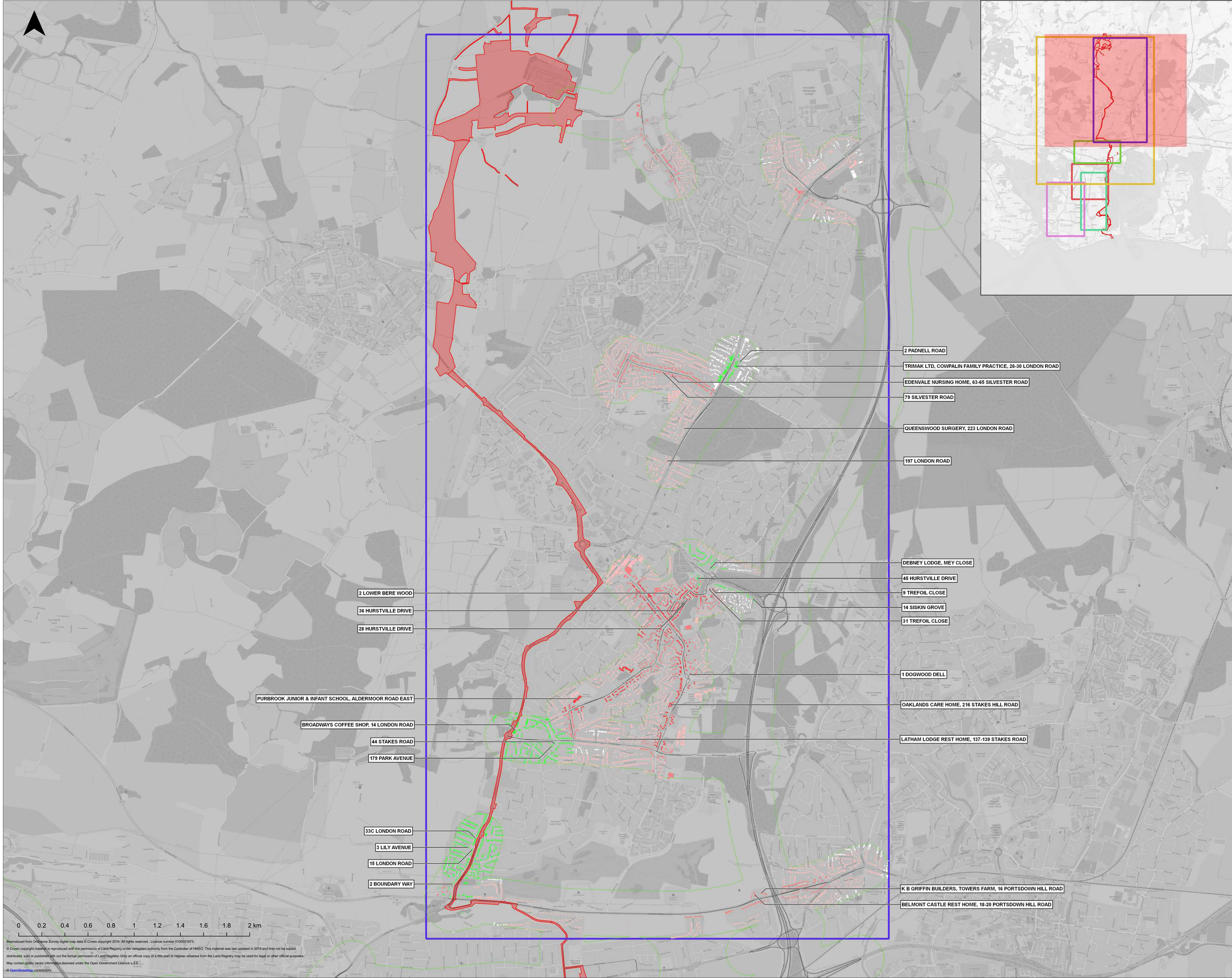

Legend

- Order Limits
- Scoped In Links
- Scoped In Links 200m Buffer
- NO₂ Concentration Change (µg/m³)**
- >4.0 Improvement
- 1.0 - 4.0
- 0.4 - 1.0
- 0.0 - 0.4
- No Change
- 0.0 - 0.4
- 0.4 - 1.0
- 1.0 - 4.0
- >4.0 Deterioration

2 LOWER BERE WOOD
36 HURSTVILLE DRIVE
28 HURSTVILLE DRIVE

PURBROOK JUNIOR & INFANT SCHOOL, ALDERMOOR ROAD EAST
BROADWAYS COFFEE SHOP, 14 LONDON ROAD
44 STAKES ROAD
179 PARK AVENUE

33C LONDON ROAD
5 LILY AVENUE
15 LONDON ROAD
2 BOUNDARY WAY

2 PADNELL ROAD
TRIMAK LTD, COWPALIN FAMILY PRACTICE, 26-30 LONDON ROAD
EDENVALE NURSING HOME, 63-65 SILVESTER ROAD
79 SILVESTER ROAD
QUEENSWOOD SURGERY, 223 LONDON ROAD
197 LONDON ROAD

DEBNEY LODGE, MEY CLOSE
45 HURSTVILLE DRIVE
9 TREFOIL CLOSE
14 SISKIN GROVE
31 TREFOIL CLOSE

1 DOGWOOD DELL
OAKLANDS CARE HOME, 216 STAKES HILL ROAD
LATHAM LODGE REST HOME, 137-139 STAKES ROAD

K B GRIFFIN BUILDERS, TOWERS FARM, 16 PORTSDOWN HILL ROAD
BELMONT CASTLE REST HOME, 18-20 PORTSDOWN HILL ROAD

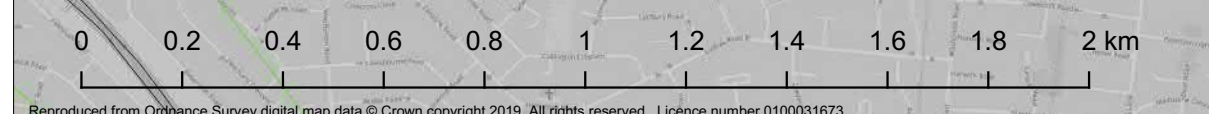

Reproduced from Ordnance Survey digital map data © Crown copyright 2019. All rights reserved. Licence number 0100019673.
© Crown copyright material is reproduced with the permission of Land Registry under delegated authority from the Controller of HMSO. This material was last updated in 2019 and may not be copied, distributed, sold or published without the formal permission of Land Registry. Only an official copy of a title plan or register obtained from the Land Registry may be used for legal or other official purposes.
May contain public sector information licensed under the Open Government Licence v3.0.
© OpenStreetMap contributors

Infrastructure Planning (Applications: Prescribed Forms and Procedure) Regulations 2009 - Regulation 5(2)(a)

REV	DATE	BY	DESCRIPTION	CHK	APP
02	20/04/2020	LFS	EFT Update	SB	MM
01	12/11/2019	LFS	FIRST ISSUE	SB	MM

DRAWING STATUS: FINAL

WSP House, 70 Chancery Lane, London, WC2A 1AF, UK,
T+ 44 (0) 2020 7314 5000
wsp.com

CLIENT:

PROJECT: AQUIND Interconnector

TITLE: Air Quality Chapter 23
Figure 23.7 Traffic Diversion DS1 Scenario
NO₂ Concentration Changes Verification
Zone 5 Sheet 5 of 6

SCALE AT A1: 1:15,000	CHECKED: SB	APPROVED: MM
PROJECT NO: EN020022	DESIGNED: LFS	DATE: 20/04/2020
DRAWN: LFS	REV NO: 02	

DRAWING NO: EN020022 - ES - 23.7 Sheet 5



Legend

- Order Limits
- Scoped In Links
- Scoped In Links 200m Buffer

NO₂ Concentration Change (µg/m³)

- >4.0 Improvement
- 1.0 - 4.0
- 0.4 - 1.0
- 0.0 - 0.4
- No Change
- 0.0 - 0.4
- 0.4 - 1.0
- 1.0 - 4.0
- >4.0 Deterioration

- 97 HILLSLEY ROAD
- 109 BROWNING AVENUE
- 43 COLERIDGE ROAD
- 19 HILLSLEY ROAD
- 38 FALMOUTH ROAD
- 1 FALMOUTH ROAD
- OYSTER QUAY, PORT WAY
- OYSTER QUAY, PORT WAY
- OYSTER QUAY, PORT WAY

37 PORTSDOWN VIEW

- GRADUATE COURT, TUDOR CRESCENT
- HIGHBURY COLLEGE, TUDOR CRESCENT
- 41 TUDOR CRESCENT

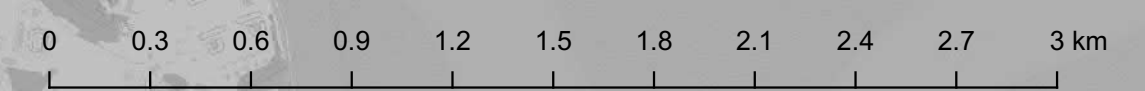

Reproduced from Ordnance Survey digital map data © Crown copyright 2019. All rights reserved. Licence number 0100019673.
 © Crown copyright material is reproduced with the permission of Land Registry under delegated authority from the Controller of HMSO. This material was last updated in 2019 and may not be copied, distributed, sold or published without the formal permission of Land Registry. Only an official copy of a title plan or register obtained from the Land Registry may be used for legal or other official purposes.
 May contain public sector information licensed under the Open Government Licence v 3.0.
 © OpenStreetMap contributors

Infrastructure Planning (Applications: Prescribed Forms and Procedure) Regulations 2009 - Regulation 5(2)(a)

REV	DATE	BY	DESCRIPTION	CHK	APP
02	20/04/2020	LFS	EFT Update	SB	MM
01	12/11/2019	LFS	FIRST ISSUE	SB	MM

DRAWING STATUS: FINAL

WSP House, 70 Chancery Lane, London, WC2A 1AF, UK,
 T+ 44 (0) 20 7314 5000
 wsp.com

CLIENT:

PROJECT: AQUIND Interconnector

TITLE: Air Quality Chapter 23
 Figure 23.7 Traffic Diversion DS1 Scenario
 NO₂ Concentration Changes Verification
 Zone 6 Sheet 6 of 6

SCALE AT A1: 1:22,500

CHECKED: SB APPROVED: MM

PROJECT NO: EN020022 DESIGNED: LFS DRAWN: LFS DATE: 20/04/2020

DRAWING NO: EN020022 - ES - 23.7 Sheet 6 REV NO: 02